

**BOUNDARY WALL LAYOUT**  
SCALE 1:8

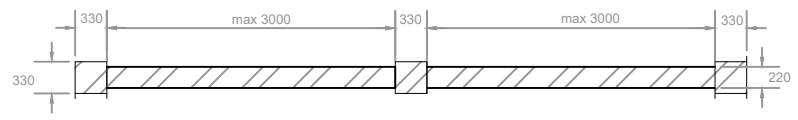

**BOUNDARY WALL PLAN VIEW**  
SCALE 1:2

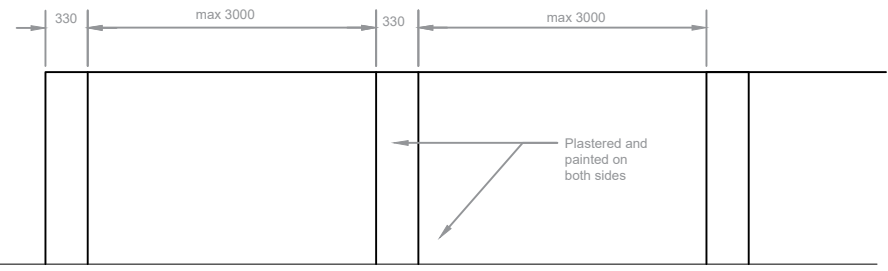

**BOUNDARY WALL ELEVATION**  
SCALE 1:2

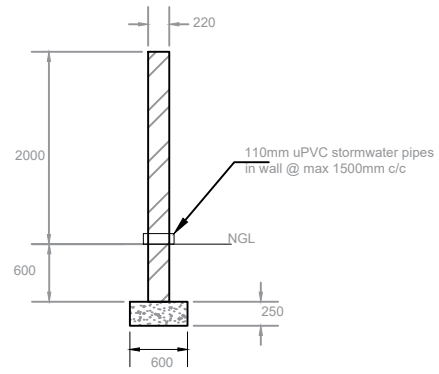

**BOUNDARY WALL SECTION**  
SCALE 1:2

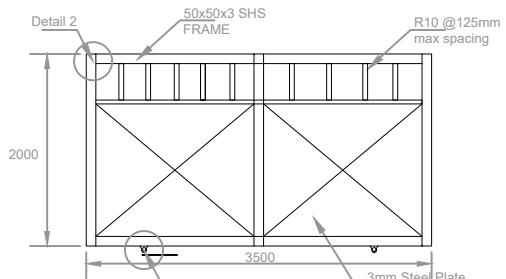

**GATE DETAILS**  
SCALE 1:2

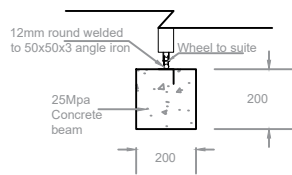

**DETAIL 1**  
SCALE 1:1

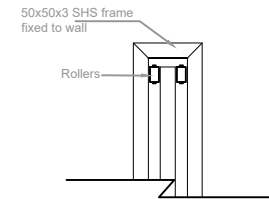

**DETAIL 2**  
SCALE 1:1

**GENERAL NOTES**

1. No part of this drawing must be scaled.
2. All dimensions should be checked before any work on the site commences.
3. Any discrepancies that may occur during the construction phase of this drawing must be brought immediately to the attention of the Engineer.

**CONSTRUCTION NOTES**

1. Where not specified, Concrete to be Class 25/19
2. Cove to be 40mm minimum and not exceeding 50mm
3. Joints to be sealed with Softboard and Polysulphide Sealant

No	Date	Revision	Initial
0	15/11/2024	For Construction	SI

**Oshakati Town Council**  
Private Bag 5330  
2204/OTC  
Nairobi

Tel: +254 05 220500  
Fax: +254 05 220495

Drawn by: S.I  
Checked by: T.N

Approval Date:

**Project:**  
Construction of Boundary walls for Distel & Meatco Pumpstations

**Drawing title:**  
Boundary Wall Details

Date of drawing: <b>15 November 2024</b>	Scale: <b>As shown</b>
Drawing No.:	Revision: <b>0</b>