

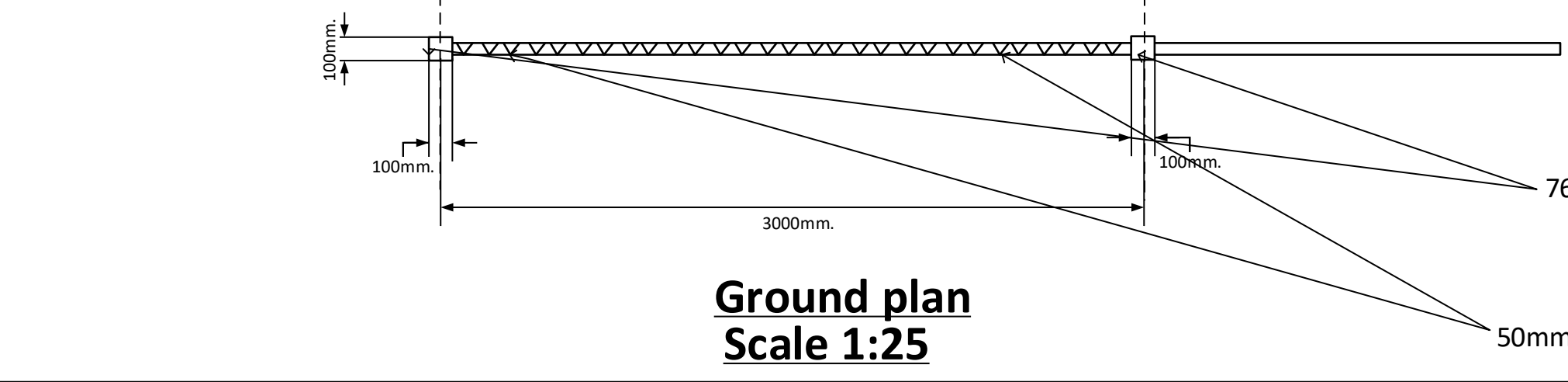

SPECIFICATIONS	
1	76mmx2mmx2400mm high SHS post
2	50mmx2mmx1800mm angle iron horizontal
3	50mmx2mmx3000mm angle iron horizontal
4	50mmx2mm angle iron horizontal
5	50mmx50mmx2mmx750mm long SHS support casted in concrete

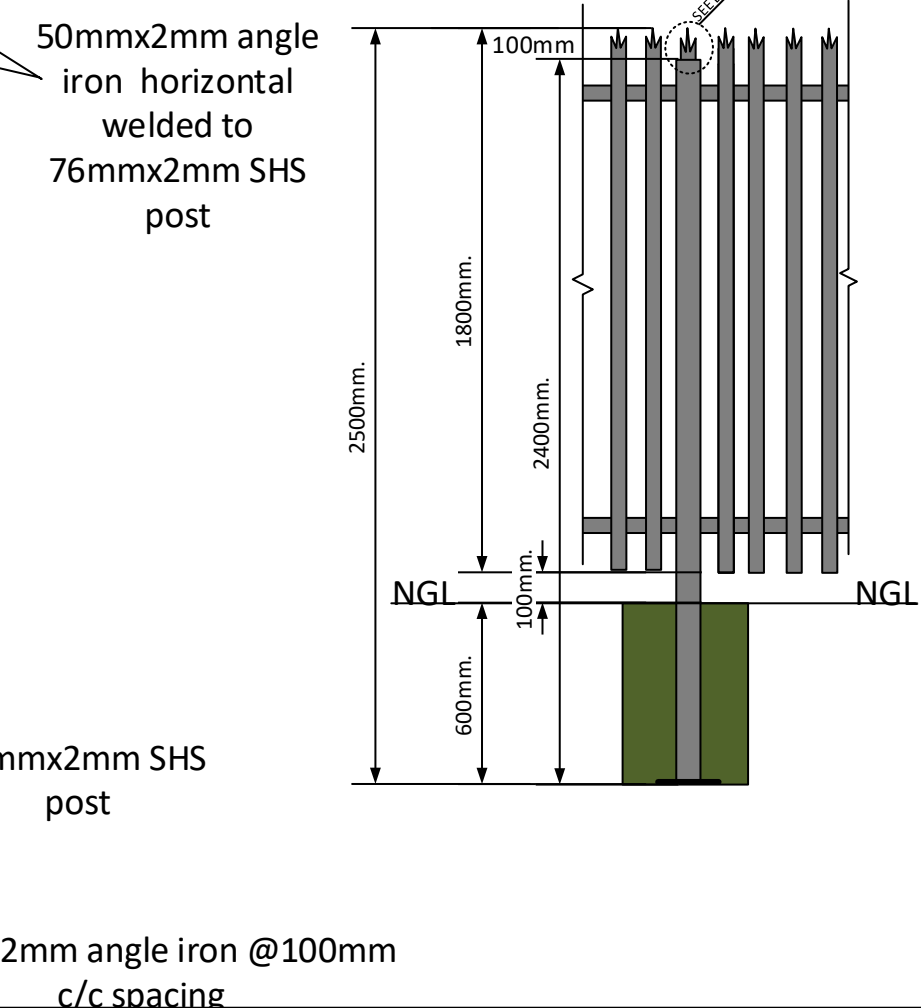

CLIENT'S DETAILS :

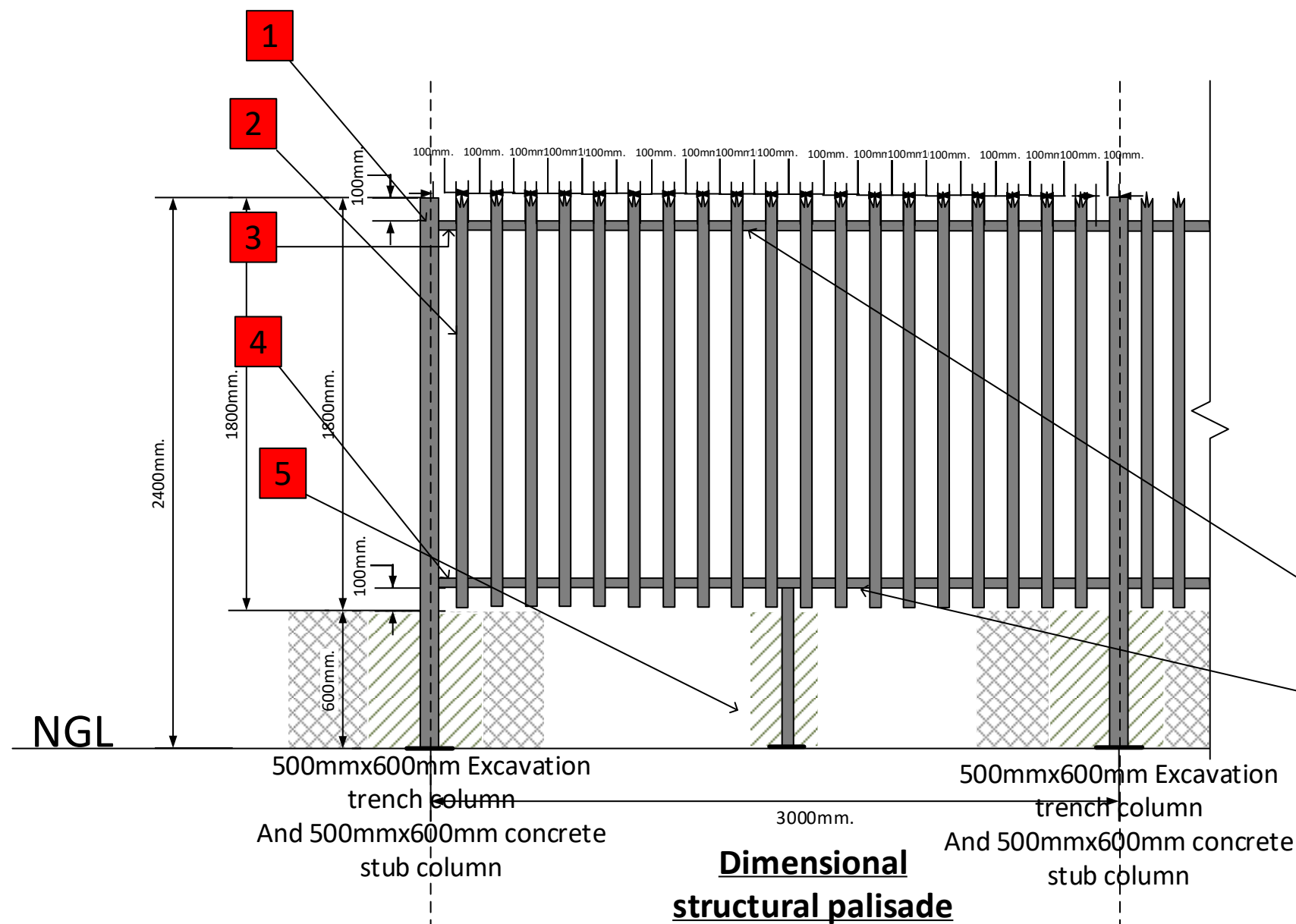

Address: 906 Sam Nujoma Road, Civic Center, Oshakati, Namibia1
 Phone number: 065-22950023
 Fax number: +264 65 220 4351
 Email address: info@oshtc.na2

PROJECT :

PALISADE FENCE THE OSHAKATI OPEN MARKET- WOOD SECTION

Date Drawn :04/04/2024

CONSULTANT'S DETAILS :



Address: Continental office complex units- office unit no:21
 Phone number: +264 81 4091215
 Email address: bartropcc@gmail.com

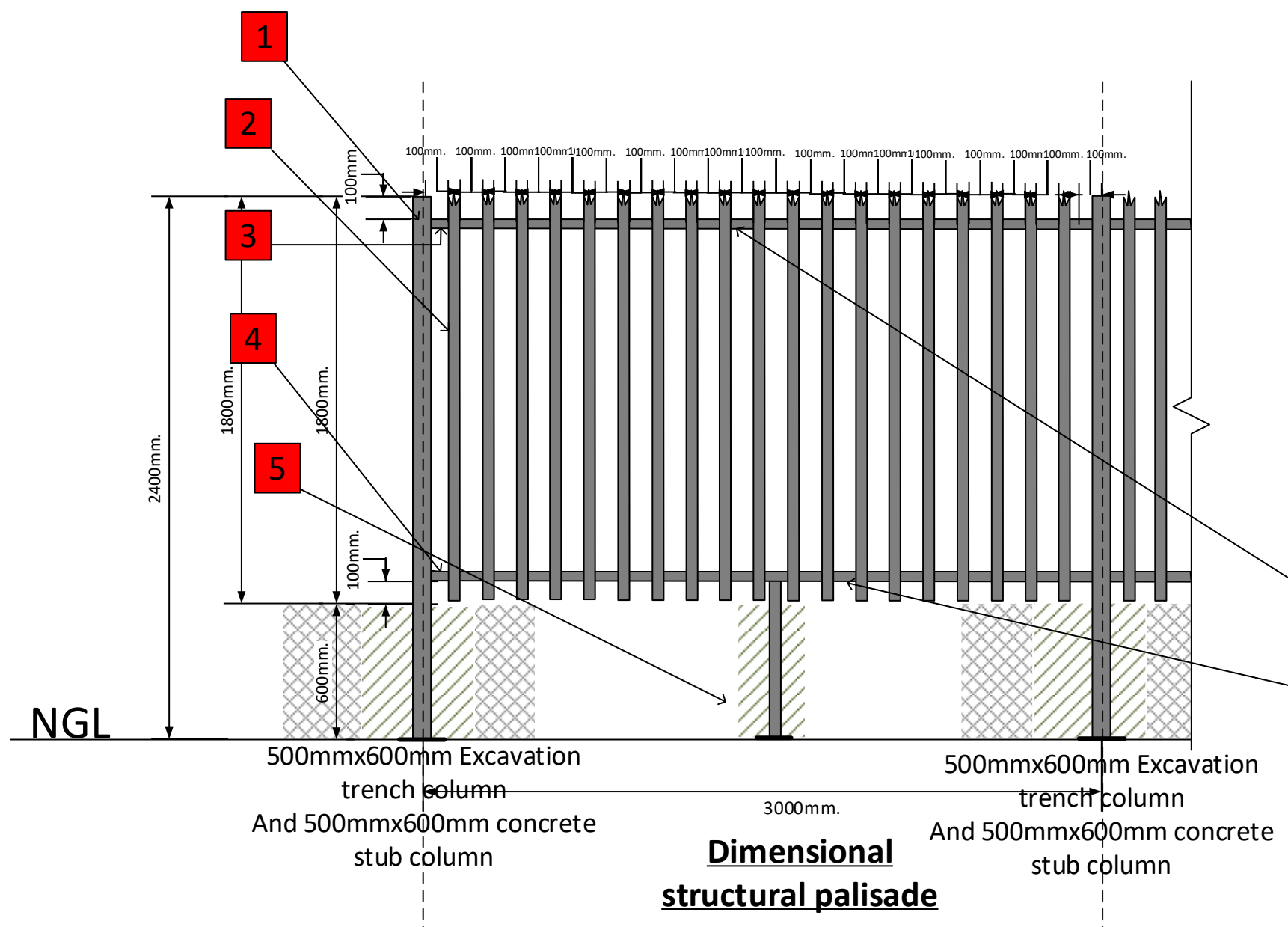
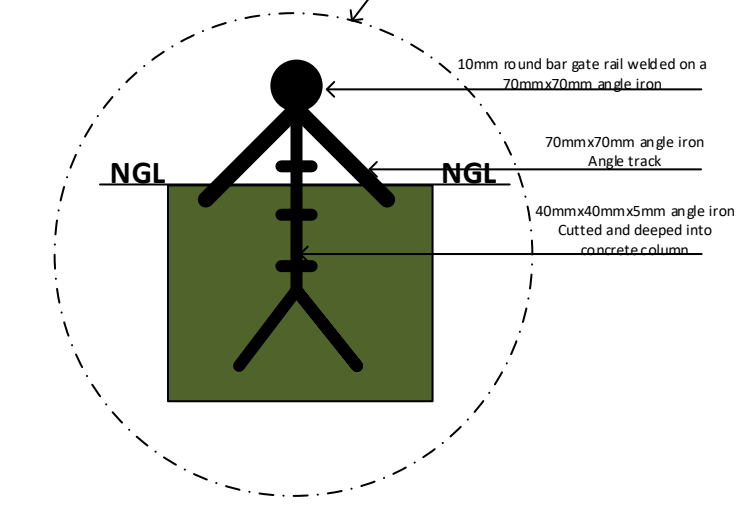
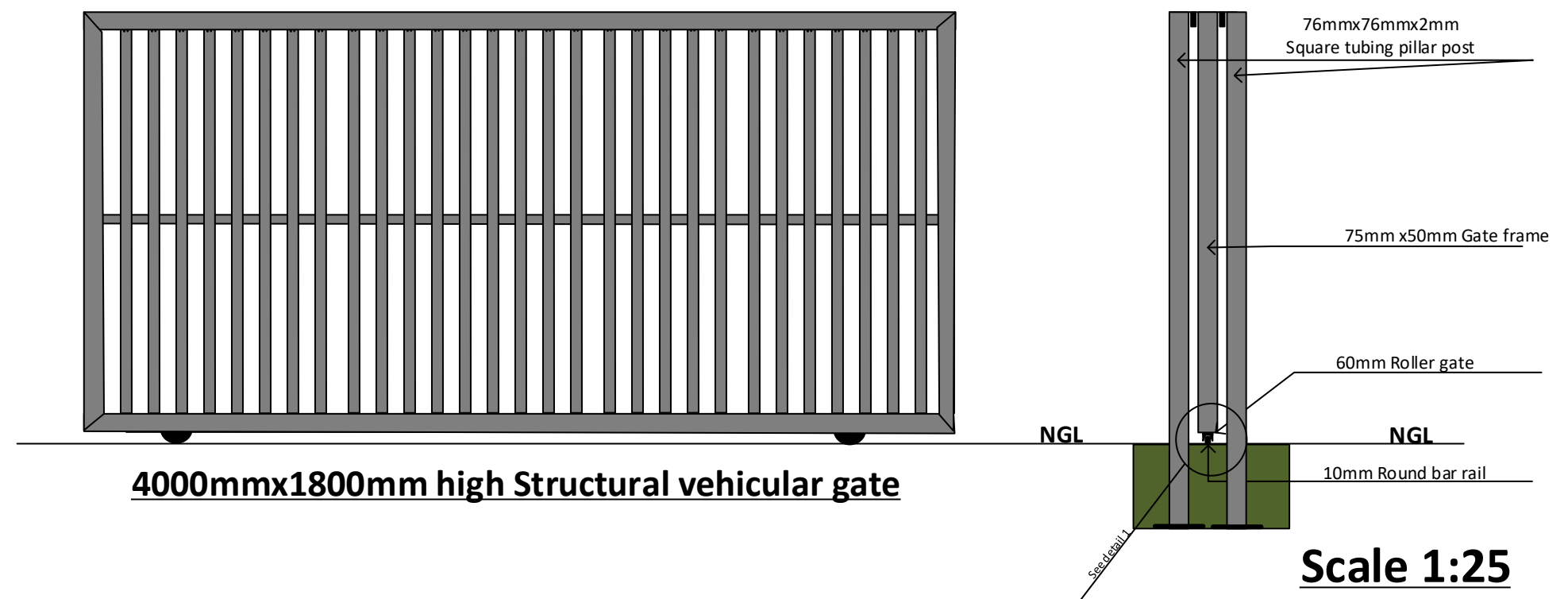
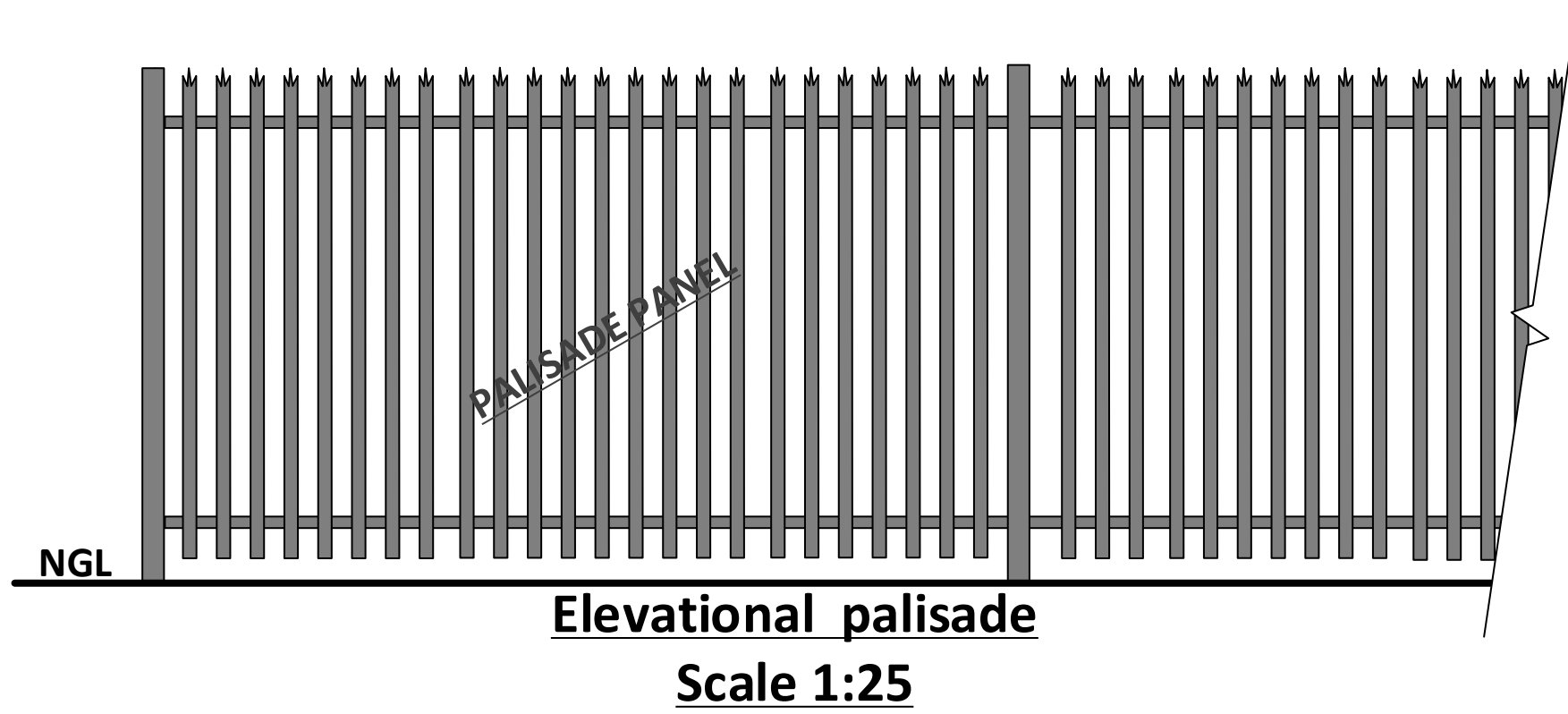

SPECIFICATIONS	
1	76mmx2mmx2400mm high SHS post
2	50mmx2mmx1800mm angle iron horizontal
3	50mmx2mmx3000mm angle iron horizontal
4	50mmx2mm angle iron horizontal
5	50mmx50mmx2mmx750mm long SHS support casted in concrete

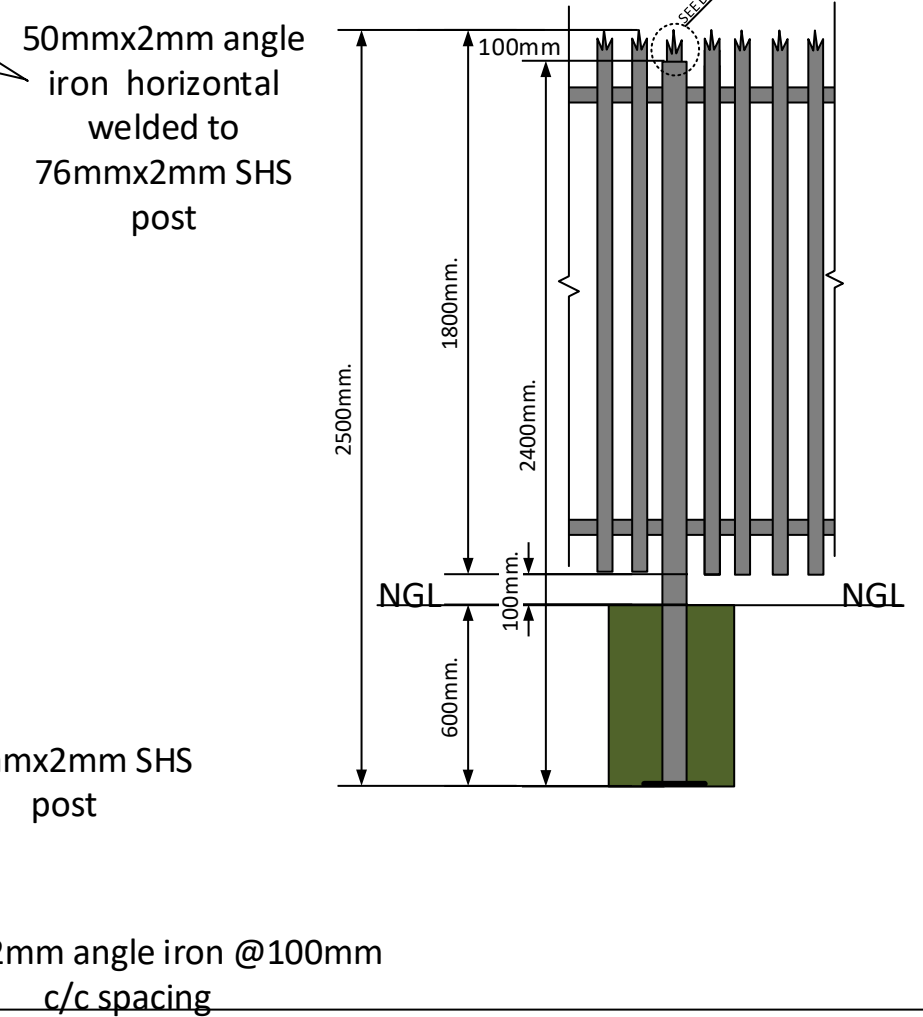
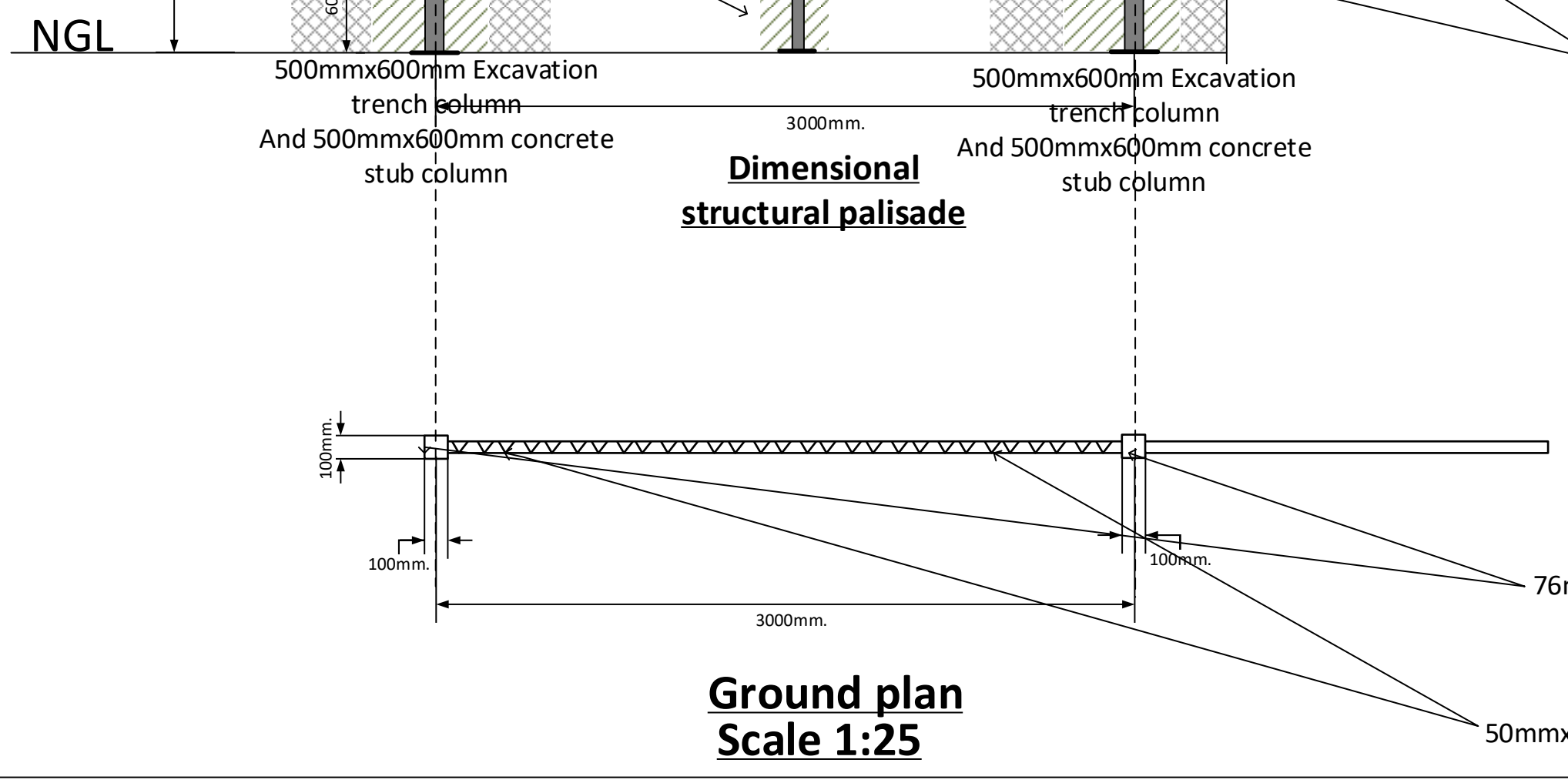

CLIENT'S DETAILS :



Address: 906 Sam Nujoma Road, Civic Center, Oshakati, Namibia1
 Phone number: 065-22950023
 Fax number: +264 65 220 4351
 Email address: info@oshtc.na2

PROJECT :

PALISADE FENCE THE OSHAKATI OPEN MARKET- KAPANA SECTION

Date Drawn :04/04/2024

CONSULTANT'S DETAILS :



Address: Continental office complex units- office unit no:21
 Phone number: +264 81 4091215
 Email address: bartropcc@gmail.com